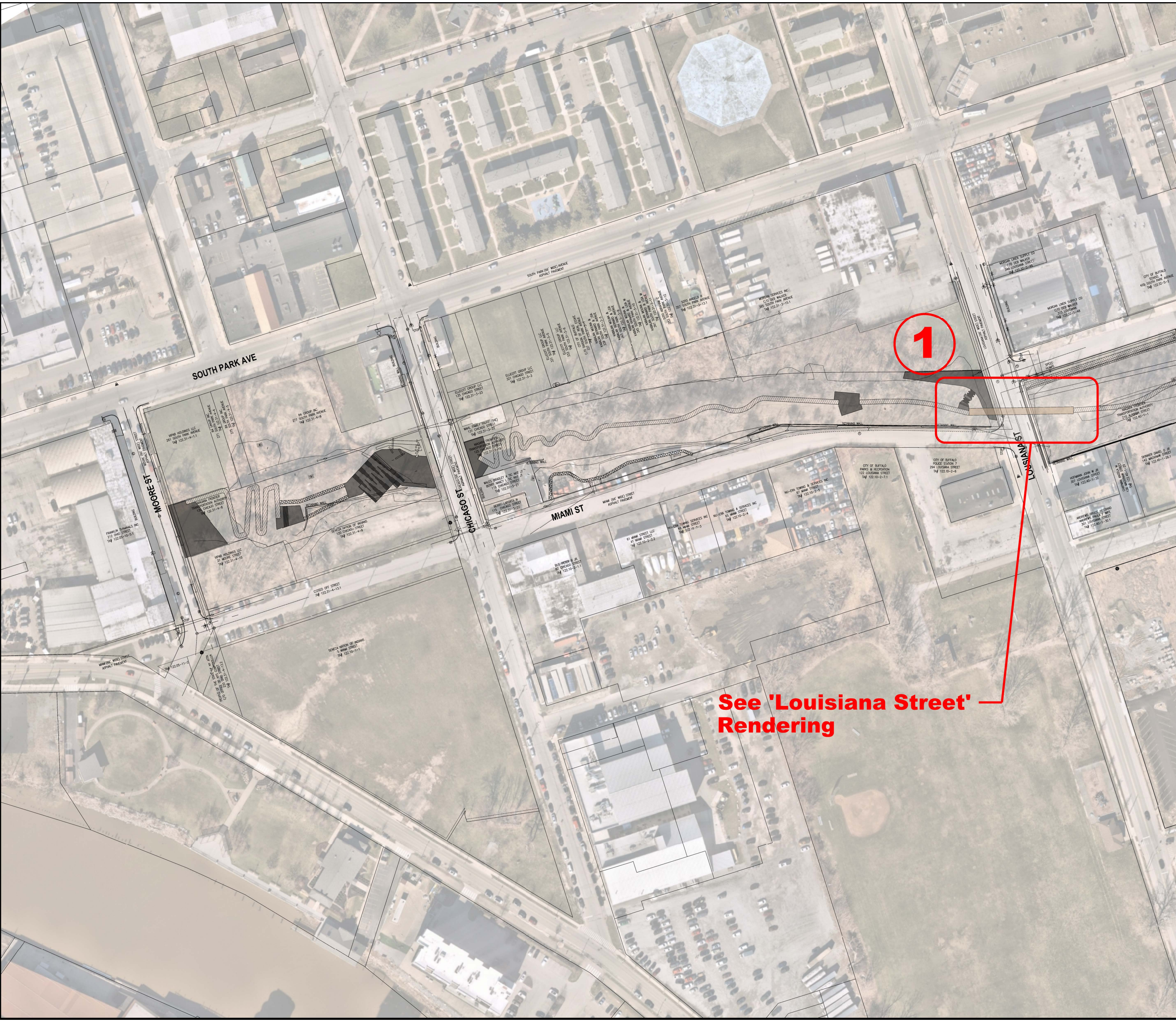
1
SOUTH PARK AVE
SOUTH PARK (66' WIDE) AVENUE
ASPHALT PAVEMENT
MOORE ST
MOORE (60' WIDE) STREET
ASPHALT PAVEMENT
CHICAGO ST
CHICAGO (66' WIDE) STREET
ASPHALT PAVEMENT
MIAMI ST
MIAMI (66' WIDE) STREET
ASPHALT PAVEMENT
LOUISIANA ST
LOUISIANA (66' WIDE) STREET
ASPHALT PAVEMENT
VIPAB HOLDINGS LLC
261 SOUTH PARK AVENUE
TA# 122.31-4-1.1
84 GROUP INC.
271 SOUTH PARK AVENUE
TA# 122.31-4-4
84 GROUP INC.
275 SOUTH PARK AVENUE
TA# 122.31-4-5
84 GROUP INC.
277 SOUTH PARK AVENUE
TA# 122.31-4-6
NIAGARA FRONTIER
TRANSPORTATION AUTHORITY
130 CHICAGO STREET
TA# 122.31-4-8
SENECA NATION OF INDIANS
120 CHICAGO STREET
TA# 122.31-4-9
VIPAB HOLDINGS LLC
21 MOORE STREET
TA# 122.31-4-10
FRANKLIN TERMINALS INC
212 OHIO STREET
TA# 122.05-10-5.1
CLOSED OFF STREET
TA# 122.31-4-13.1
SENECA NATION OF INDIANS
5 MIAMI STREET
TA# 122.10-1-1
ELLICOTT GROUP LLC
135 CHICAGO STREET
TA# 122.31-3-23
ELLICOTT GROUP LLC
321 CHICAGO STREET
TA# 122.31-3-3
WAHL FAMILY TRUST (THE)
131 CHICAGO STREET
TA# 122.31-3-22
NIAGARA FRONTIER
TRANSPORTATION AUTHORITY
125 CHICAGO STREET
TA# 122.31-3-19
WALES BRADLEY A TIC NOT JT
BERRY NANCY L TIC NOT JT
119 CHICAGO STREET
TA# 122.31-3-21
BERRY-LAPORTA N
115 CHICAGO STREET
TA# 122.31-3-20
ELLICOTT GROUP LLC
331 SOUTH PARK AVENUE
TA# 122.31-3-5
ELLICOTT GROUP LLC
333 SOUTH PARK AVENUE
TA# 122.31-3-6
CITY OF BUFFALO
C/O DIVISION OF REAL ESTATE
337 SOUTH PARK AVENUE
TA# 122.31-3-7
SOTO ANGELO R
357 SOUTH PARK AVENUE
TA# 122.31-3-13.1
MORGAN SERVICES INC
C/O DEB WALKER
365 SOUTH PARK AVENUE
TA# 122.31-3-15.1
RETAINING WALL
BUILDING
STOP
SPEED HUMPS
BUS PETER B JR.
87 CHICAGO STREET
TA# 122.10-2-1.1
61 MIAMI STREET LLC
61 MIAMI STREET
TA# 122.10-2-2.2
NU-ERA TOWING SERVICES INC
63 MIAMI STREET
TA# 122.10-2-3
NU-ERA TOWING & SERVICES INC
65 MIAMI STREET
TA# 122.10-2-4
NU-ERA TOWING & SERVICES INC
67 MIAMI STREET
TA# 122.10-2-5
CITY OF BUFFALO
PARKS & RECREATION
122 LOUISIANA STREET
TA# 122.10-2-7.1
CITY OF BUFFALO
POLICE STATION 7
294 LOUISIANA STREET
TA# 122.10-2-6
MORGAN LINEN SUPPLY CO
C/O DEB WALKER
349 LOUISIANA STREET
TA# 122.32-5-49
MORGAN LINEN SUPPLY CO
C/O DEB WALKER
315 LOUISIANA
TA# 122.32-5-48
CITY OF BUFFALO
SCHOOL 4
425 SOUTH PARK AVENUE
TA# 122.32-5-2
NIAGARA FRONTIER
TRANSPORTATION AUTHORITY
210 ALABAMA STREET
TA# 122.40-1-1
HOFMANN JOHN W JR
307 LOUISIANA STREET
TA# 122.40-1-32
CHAPMAN ANGELA M
136 MACKINAW STREET
TA# 122.40-1-29
SKINNER DANIEL D JR
142 MACKINAW STREET
TA# 122.40-1-26.1
ANDREWS BRUCE HUSBAND
ANDREWS PAULA F WIFE
301 LOUISIANA STREET
TA# 122.40-1-30.1

See 'Louisiana Street' Rendering

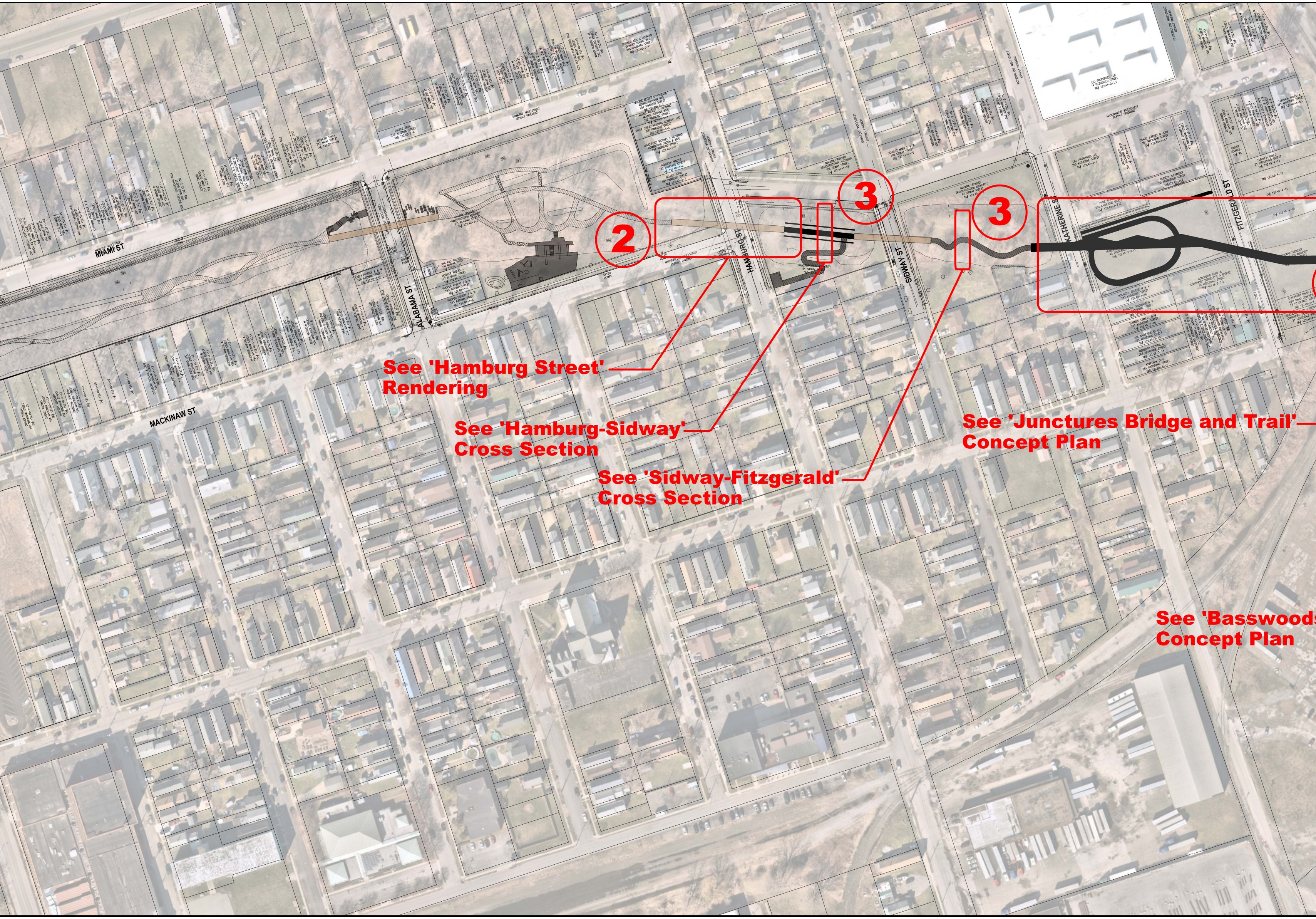
MIAMI ST
MACKINAW ST
ALABAMA ST
HAMBURG ST
SIDWAY ST
KATHERINE ST
FITZGERALD ST
2
3
3

See 'Hamburg Street' Rendering

See 'Hamburg-Sidway' Cross Section

See 'Sidway-Fitzgerald' Cross Section

See 'Junctures Bridge and Trail' Concept Plan

See 'Basswood
Concept Plan

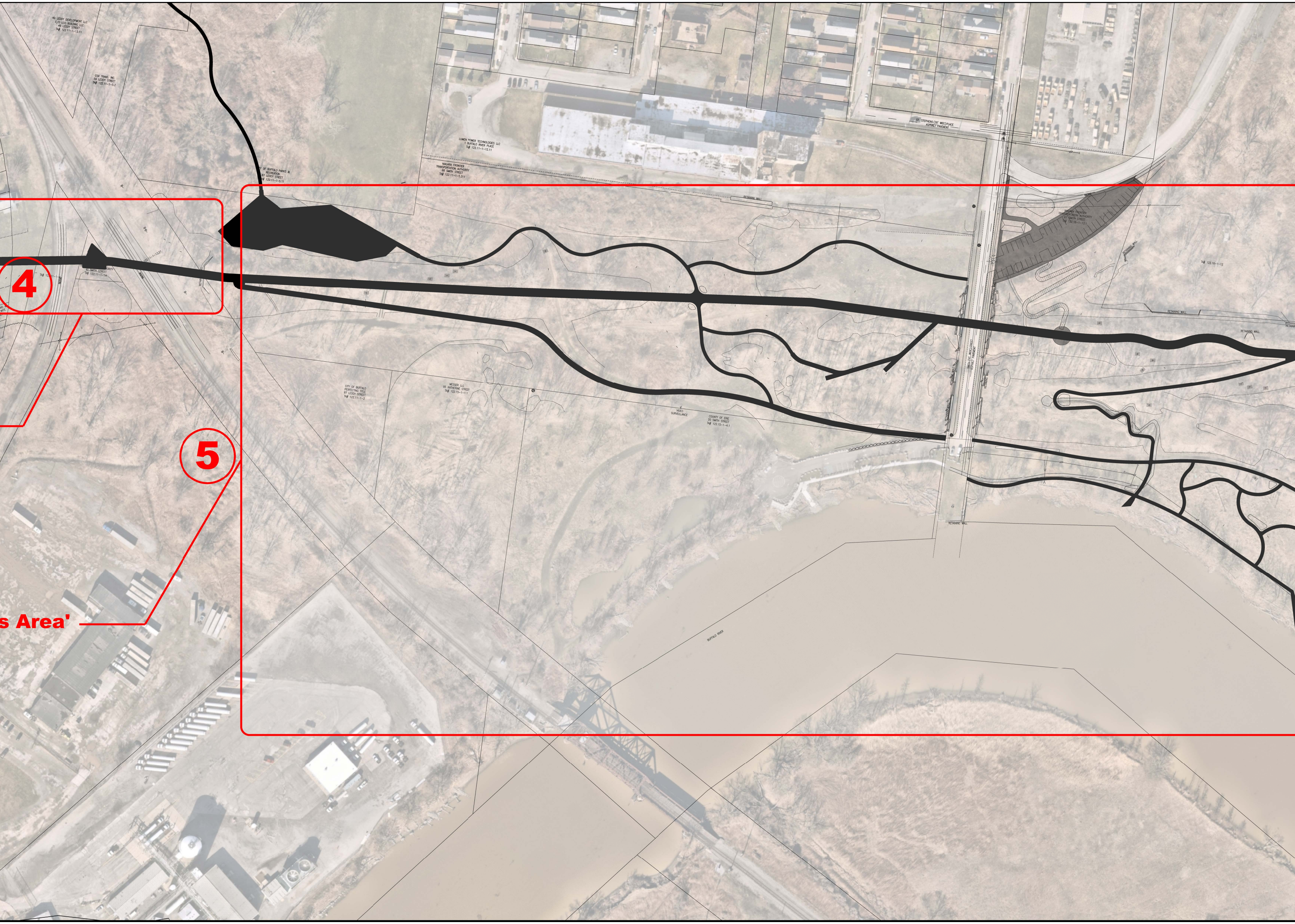
4
5
s Area'
49 LEDDY DEVELOPMENT LLC
C/O LCO BUILDING LLC
49 LEDDY STREET
TA# 122.11-1-13.11
CSX TRANS. INC.
59 LEDDY STREET
TA# 122.11-1-5.2
TY OF BUFFALO PARKS &
RECREATION
87 LEDDY STREET
TA# 122.11-1-5.11
LUMEN POWER TECHNOLOGIES LLC
1 BUFFALO RIVER PLACE
TA# 122.11-1-12.11
NIAGARA FRONTIER
TRANSPORTATION AUTHORITY
68 SMITH STREET
TA# 122.11-1-5.311
ST. STEPHENS (30' WIDE) PLACE
ASPHALT PAVEMENT
NIAGARA FRONTIER
TRANSPORTATION AUTHORITY
61 SMITH STREET
TA# 122.16-1-13.1
TA# 122.16-1-12
RETAINING WALL
RETAINING WALL
RETAINING WALL
SMITH (50' WIDE) STREET
ASPHALT PAVEMENT
CITY OF BUFFALO
PERFECTING TITLE
97 LEDDY STREET
TA# 122.11-1-2
MESSER LLC
95 KATHERINE STREET
TA# 122.15-1-1.1
VIDEO
SURVEILLANCE
COUNTY OF ERIE
20 SMITH STREET
TA# 122.15-1-4.1
BUFFALO RIVER

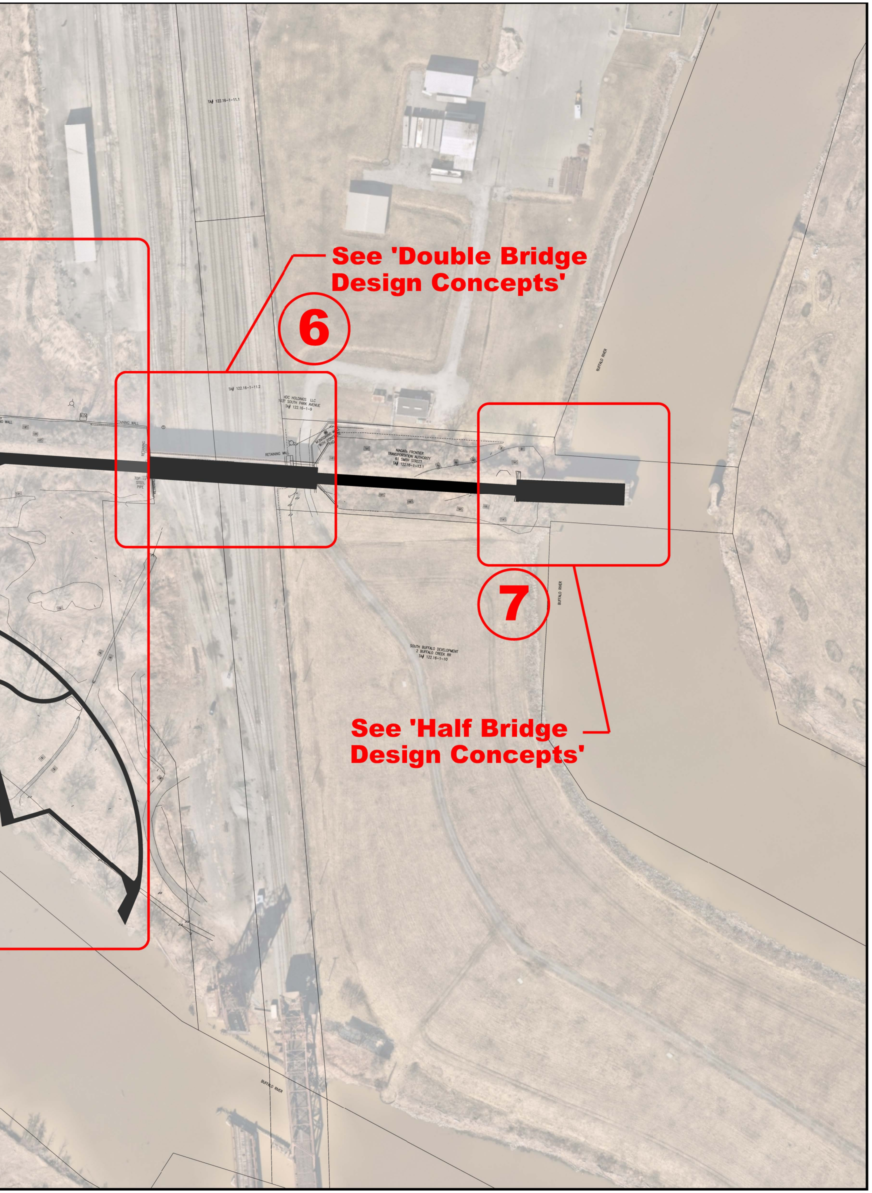
TAX 122.16-1-11.1
TAX 122.16-1-11.2
HDC HOLDINGS LLC
1037 SOUTH PARK AVENUE
TAX 122.16-1-9
RETAINING WALL
MONITORING WELL WITH CONCRETE PAD
NIAGARA FRONTIER TRANSPORTATION AUTHORITY
61 SMITH STREET
TAX 122.16-1-13.1
SOUTH BUFFALO DEVELOPMENT
2 BUFFALO CREEK RR
TAX 122.16-1-10
BUFFALO RIVER
BUFFALO RIVER
BUFFALO RIVER
6
7

See 'Double Bridge Design Concepts'

See 'Half Bridge Design Concepts'